

WMEA Junior All-State Jazz Band

Piano

Ellen Rowe

Track 2: Blues in Bb

Swing feel ♩ = 112

Music by Mike Mines and Linda Pilcher.

Piano parts by Ellen Rowe.

©Washington Music Educators Association 2019-2020

Track 3: Ballad Style in F

Med. slow straight eighths ♩ = 72

Chord progression: Fmaj7, C7, Gmin7, Fmaj, Dmin7, G7, C7

Chord progression: Gmin7, C7, Fmaj7, Dmin7, Amin7, Daug7, Gmin7, C7, Fmaj7

Track 4: Latin Style in Concert Eb

Latin groove ♩ = 132

Major Scales and Arpeggios

C Major

F Major

Bb Major

Eb Major

Ab Major

Db Major

Gb Major

B Major

E Major

A Major

D Major

G Major

Natural Minor Scales and Arpeggios

A minor

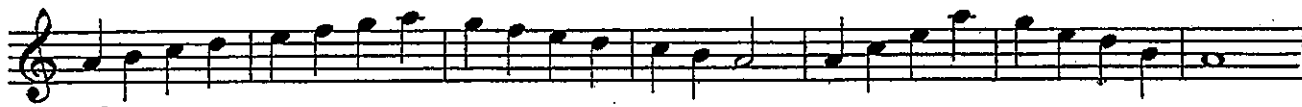

D minor

G minor

C minor

F minor

B \flat minor

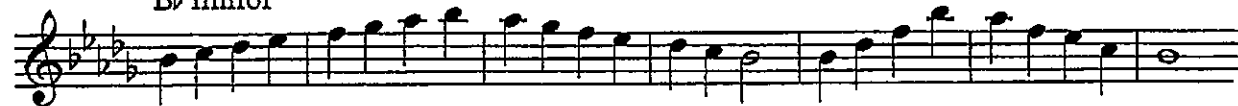

E \flat minor

G# minor

C# minor

F# minor

B minor

E minor

WMEA Junior All-State Band Audition Materials

Track 1 - Scale Etude

♩ = 60

Measure 1: R L R R L R L L L R L R R L L R
Measure 2: L R L L L R L R R L R L L L R L L
Measure 3: R L R L R L L R L R R